

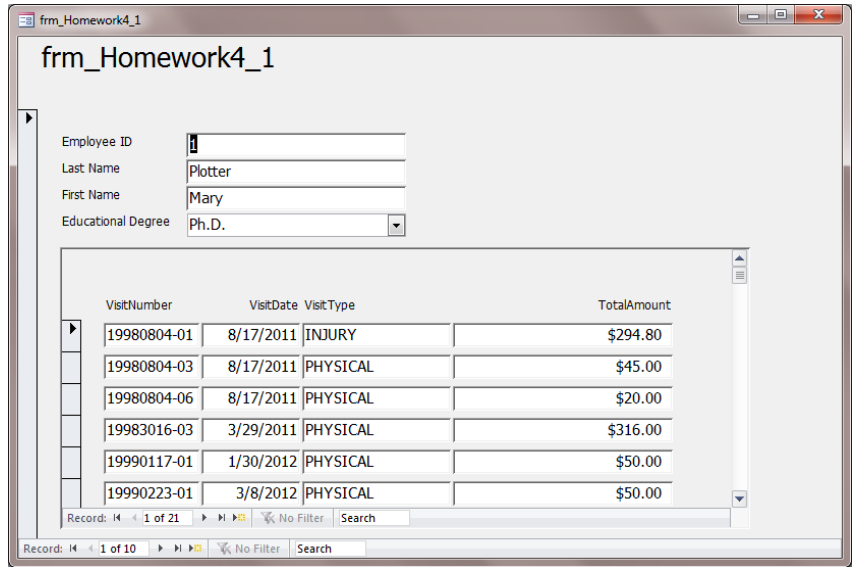

4-1:

Create the following Main/Sub form.
Save the main form as frm_Homework4_1 and
the sub form as frm_Homework4_1_sub.



4-2:

Create the following Customer and Pet report.
Use State, City, and CustomerName as grouping
fields. Group the detail section by TypeOfAnimal,
then PetName.

Save the report as rpt_Homework4_2.

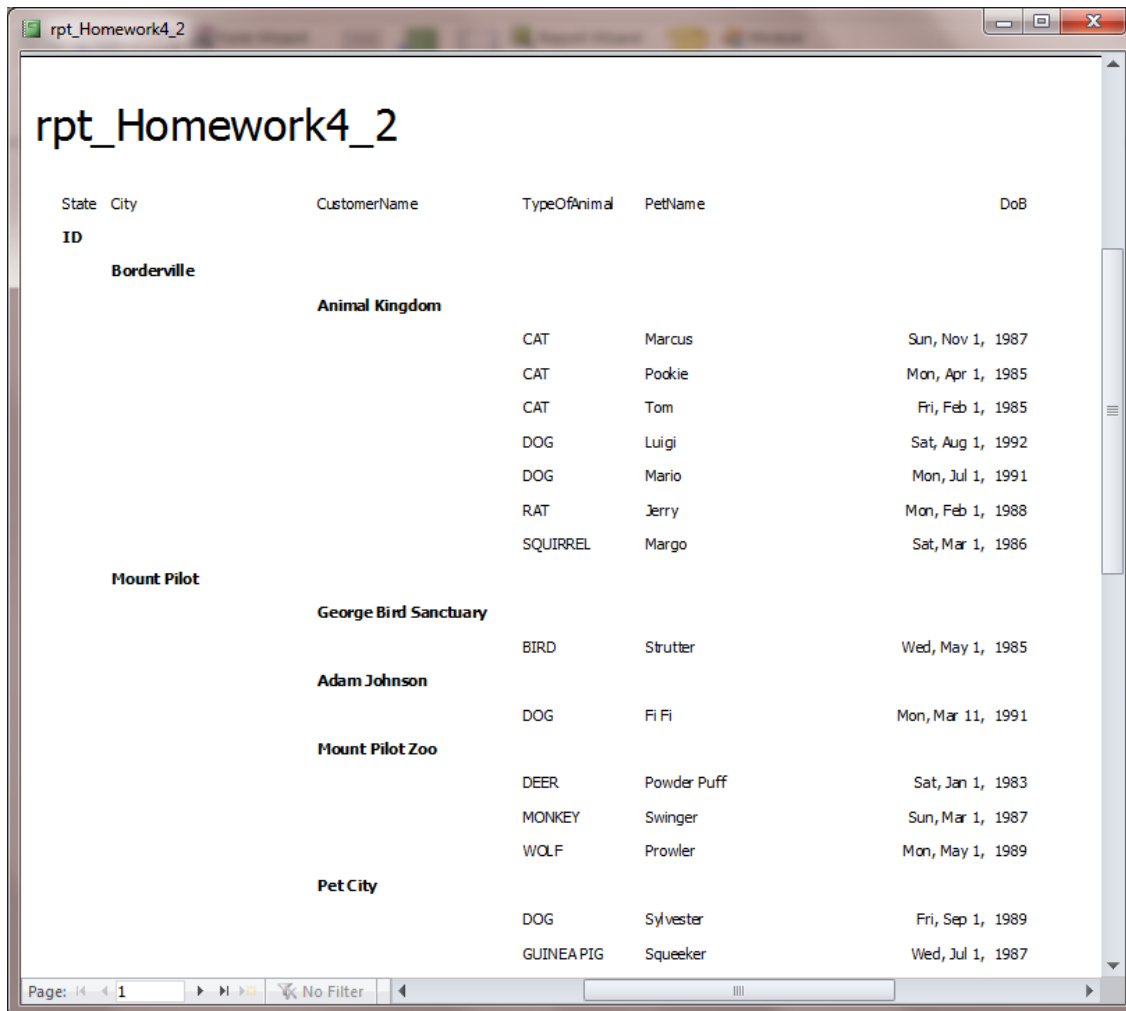



4-3:

Create a simple chart to count the numbers of customer by state and TypeOfCustomer. Start out with Form Design and select the chart control from the ribbon. Drag a fairly-sized rectangle onto the form and release the mouse button. Now proceed through the steps to build the chart as shown below. Save the form as frm_Homework4_3.

