

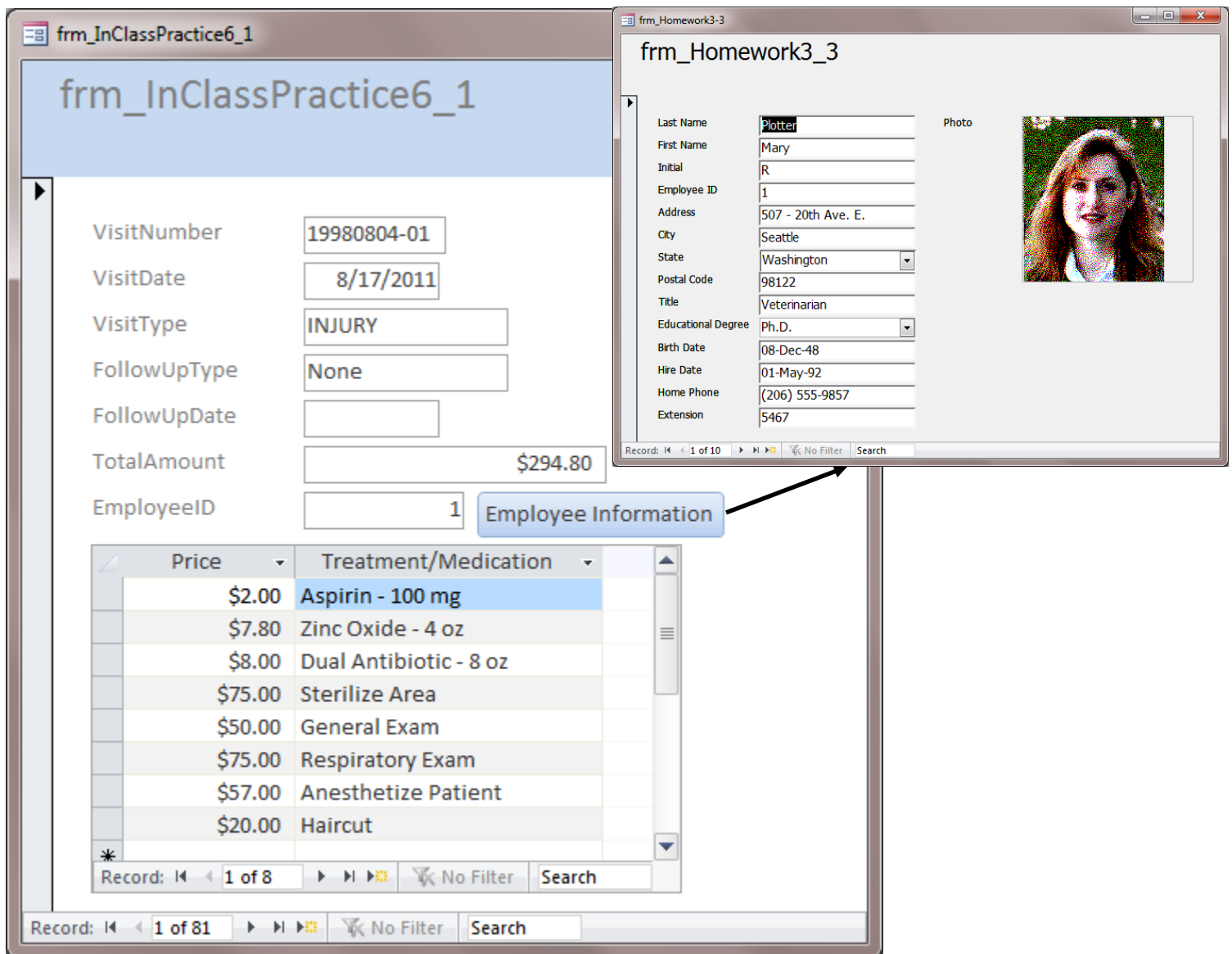

8-1:
Using frm_InClassPractice6_1 (Visit Information) to create a button on this form to link this form with the employees form (frm_Homework3_3).

Note: If your database does not currently have this form, simply run the form wizard using tbl_employees, select all fields and use the columnar form style. Save this form as frm_Homework3_3.

Place the button next to the employeeID control on the form and label it Employee Information. Make sure to filter the employees form by employeeID. Name the button cmdEmployee





8-2: Create a new Navigation Form as a Report Menu

Create a Navigation Form using horizontal tabs only.

Save the form as frm_InClassPractice8_2.

Change the Form title to Report Menu.

Drag the report rpt_Example7_1 onto the [Add New] tab.

Repeat these steps for reports rpt_Example7_2 and rpt_Example7_3.

Now view the form in Form View.

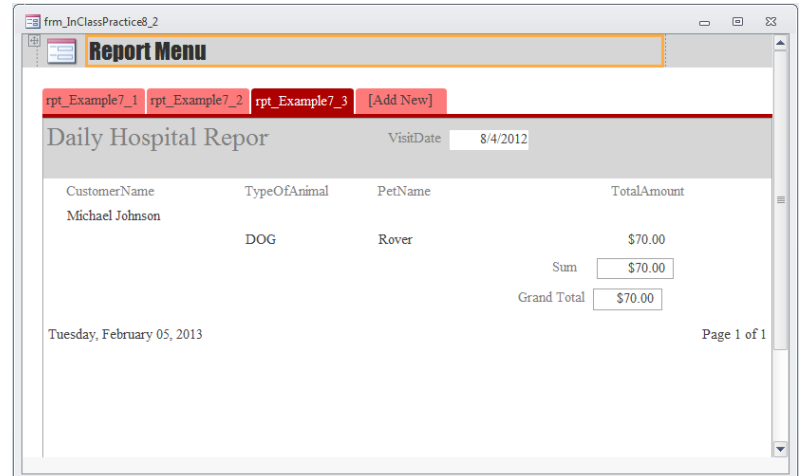

8-3: Create the following Format/Input Mask properties:

Table	Field	Format, Input Mask
tbl_Customer	CustomerSince	<p><u>Format:</u></p>
tbl_Pets	Colors	<p><u>Input Mask:</u> Choose six optional letters for each color, store the slash in the database.</p>
tbl_Visits	VisitNumber	<p><u>Input Mask:</u> Eight required numbers (Julian day sequence), then a hyphen, then two required numbers. Store the hyphen in the database.</p>